

LAND DESCRIPTION	ON	CERTIFICATE OF TITLE	FIELD BOOK	TOTAL AREA
PART SWAN LOCATION 2036	PLAN DIAGRAM C.S. 25556 INDEX BG. 34 (10) 8-8 PUBLIC. BG. 34 (2) 39-36	VOLUME FOLIO 1454 412 P.A.W. 2059 981	70301 70174	29.4662ha

PLAN 21082

LOCAL AUTHORITY: SHIRE OF MUNDARING

LOCALITY: CHIDLON

LIMITED IN DEPTH TO 60.96m

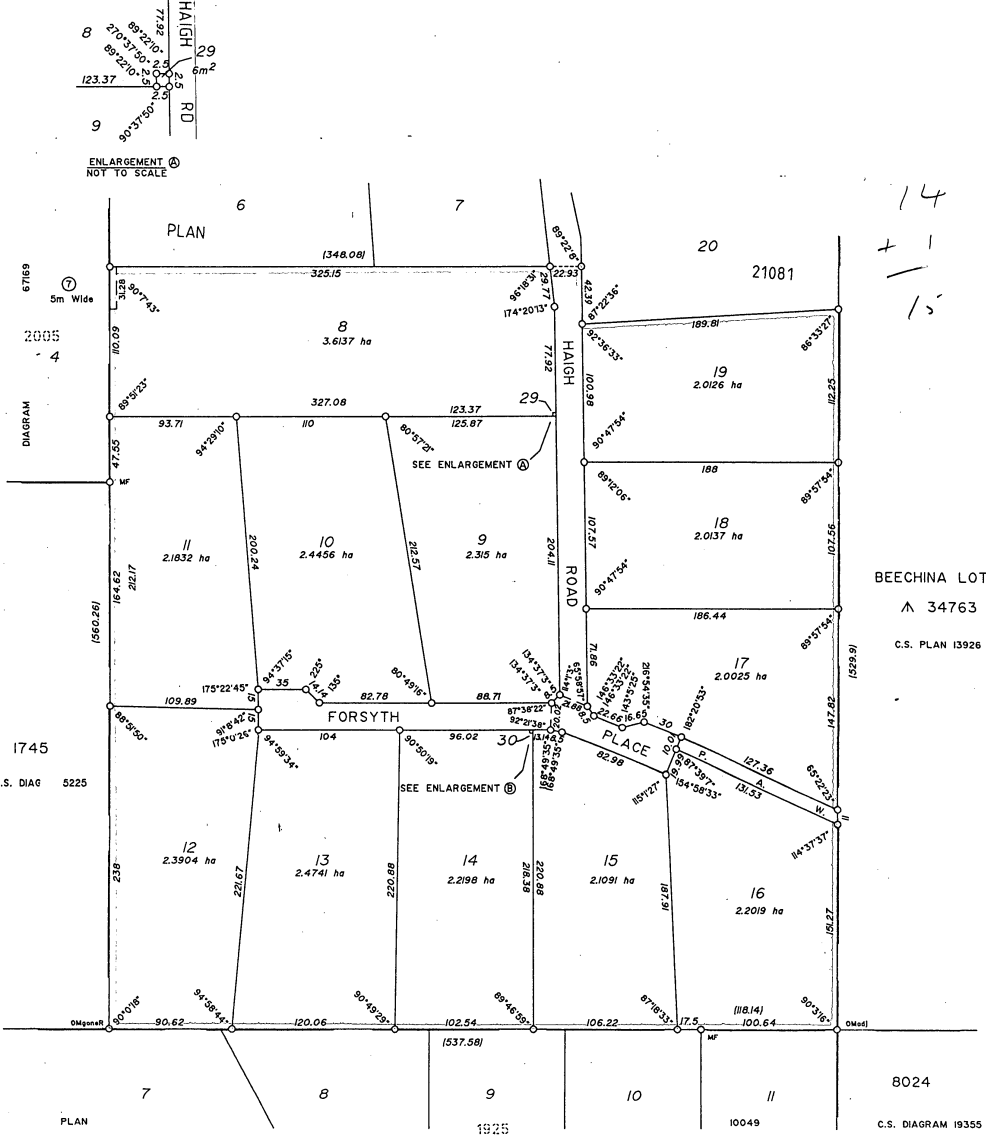

14
+ 1
15

BEECHINA LOT 35
 A 34763
 C.S. PLAN 13926

P.A.W./R.O.W as shown on this Survey
 is amended to Lot 55

Regulation 6 Transfer of Land (Surveys) Regulation 1995
 Corr. 1775-2000-01

Date: 27.2.95

Easement to Western Power under Sec 27A of the T.P.B.D. Act Reg 7
 P.A.W. to vest in the crown under Sec 20A T.P.B.D. Act

ZUIDVELD BENNETT
 DEVELOPMENT CONSULTANTS

170 BUREWOOD RD
 BUREWOOD
 WESTERN AUSTRALIA 6100
 Ph. 91 9 361 7444
 Fax. 91 9 470 2893
 ACH - 008 982 937

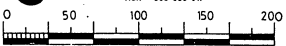

LOCAL GOVERNMENT ACT
 ALL ROADS WITHIN THE GREEN
 BORDER ARE NOW DEDICATED.

**SUBDIVISION
 BY EARLY
 ISSUE PROCESS**

SURVEYOR'S CERTIFICATE

REG 55-1
 (a) This plan of survey is a correct and accurate representation of the survey carried out by me personally / under my own personal supervision, inspection and field check, and recorded in field books lodged for the purpose of this plan of survey.
 (b) The measurements are in strict accordance with the Licensed Surveyors (Guidance of Surveyors) Regulations 1961 and in particular regulations 23 and 31 of those regulations; and
 (c) This survey and this plan of survey are in strict accordance with the requirements of the Licensed Surveyors (Guidance of Surveyors) Regulations 1961 and the relevant law in relation to which it is lodged.

COLIN SMITH Licensed Surveyor Date: 25 Oct 1995
 GAVIN HASSETT Licensed Surveyor Date: 25 Oct 1995

APPROVED BY STATE PLANNING COMMISSION

FILE 95046
 1 NOV 1995
 DATE 14-11-95 FILE 95046
 LODGED
 DATE 26-10-95
 FEE PAID \$ 793
 ASSESSMENT No. 115942

SCALE 1:2500
 ALL DISTANCES ARE IN METRES

IN ORDER FOR DEALINGS

SUBJECT TO PRIOR APPROVAL OF PLAN 21081, SECTIONS 20(a) & (b) OF THE T.P.B.D. Act and SECTION 20(c) OF THE L.G. Act, 1995 FOR INSPECTOR OF PLANS & SURVEYS DATE

APPROVED 29-11-95
 DATE APPROVED
 INSPECTOR OF PLANS & SURVEYS

 DOLA
 Department of Land Administration
 OFFICE OF TITLES
 PLAN 21082
 21082